



The Sizewell C Project

5.2 Main Development Site Flood Risk Assessment Addendum Appendices A-F Part 5 of 10

Revision: 1.0
Applicable Regulation: Regulation 5(2)(e)
PINS Reference Number: EN010012

January 2021

Planning Act 2008
Infrastructure Planning (Applications: Prescribed
Forms and Procedure) Regulations 2009



MAIN DEVELOPMENT SITE FLOOD RISK ASSESSMENT ADDENDUM APPENDICES

Documents included within this issue are as follows:

- Appendix A: Extract of the Environment Agency Relevant Representation Related to Flood Risk
- Appendix B: Collated Comments from the Environment Agency on 5th February 2020 and 4th August 2020
- Appendix C: Fluvial Modelling Report Addendum
- **Appendix D: Tidal Breach and Coastal Inundation Modelling Report Addendum (Continued from Part 4 of 10)**
- Appendix E: Coastal Wave Overtopping Modelling Report Addendum
- Appendix F: Main Development Site Flood Risk Emergency Plan

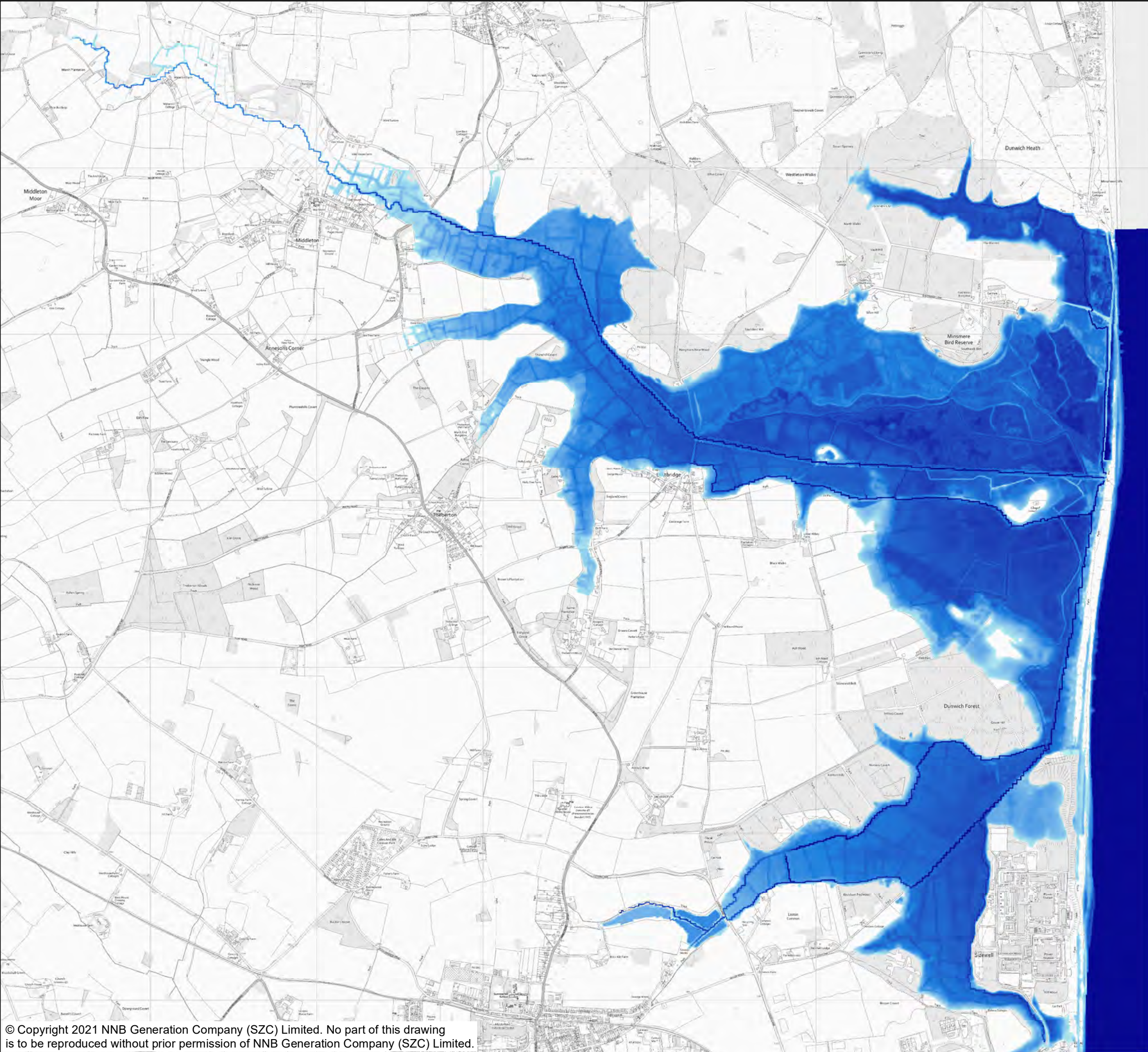

NOTES

KEY

FLOOD DEPTH (M)

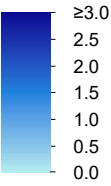

NOT PROTECTIVELY MARKED

COPYRIGHT
Reproduced from Ordnance Survey map with the permission of Ordnance Survey on behalf of the controller of Her Majesty's Stationary Office © Crown Copyright (2019). All Rights reserved. NNB GenCo 0100060408.



DOCUMENT:
SIZEWELL C
FLOOD RISK ASSESSMENT ADDENDUM
COASTAL MODELLING RESULTS

DRAWING TITLE:
BASELINE FLOOD DEPTH 1000-YEAR
COASTAL INUNDATION EVENT 2090 EPOCH

DRAWING NO:
FIGURE A.5

DATE:	DRAWN:	SCALE:	REVISION:
JAN 2021	E.H.	1:22,500 @A3	2.0

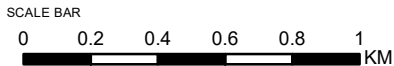

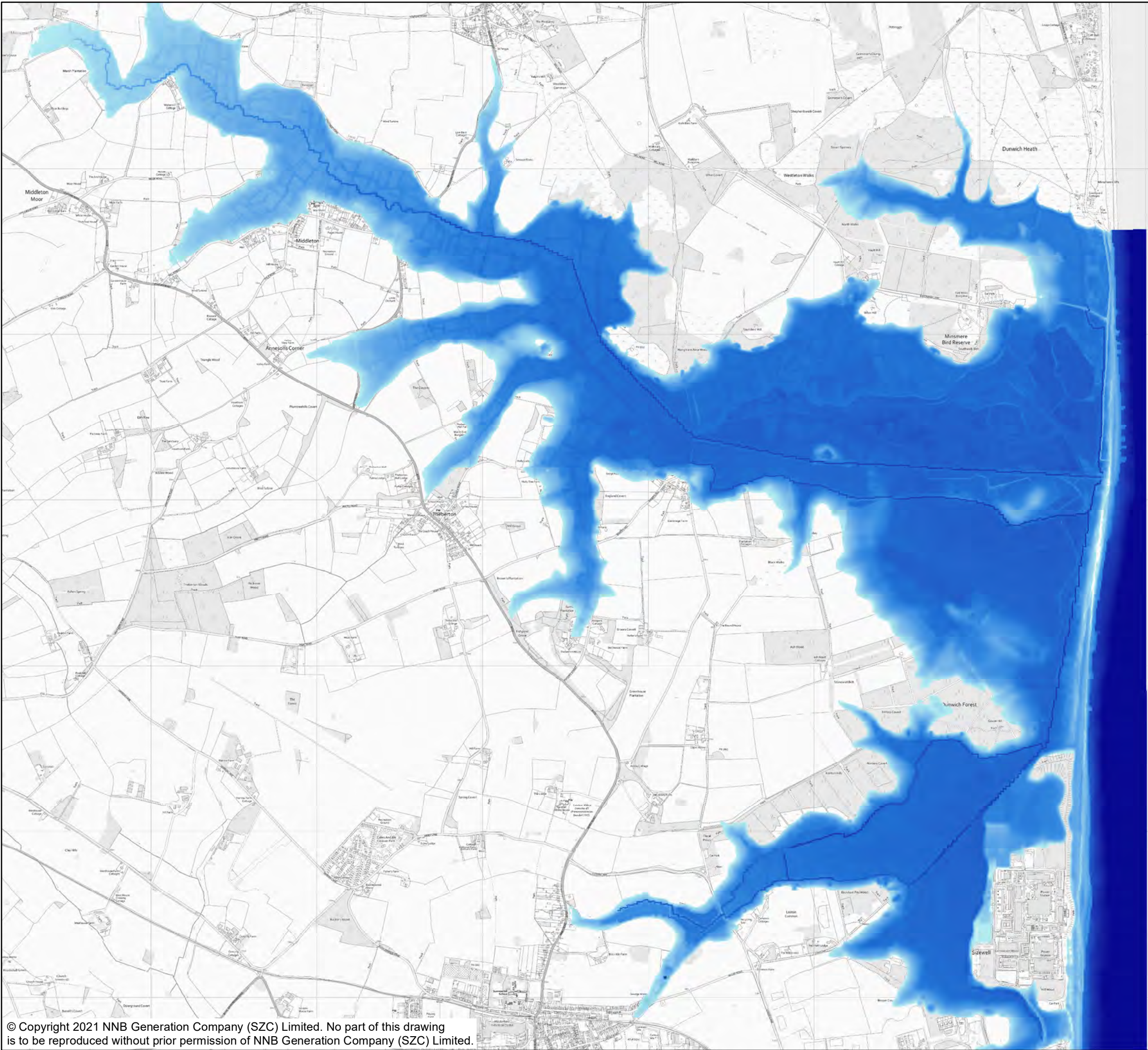

NOTES

KEY

FLOOD DEPTH (M)

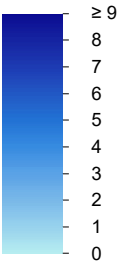

NOT PROTECTIVELY MARKED

COPYRIGHT
Reproduced from Ordnance Survey map with the permission of Ordnance Survey on behalf of the controller of Her Majesty's Stationary Office © Crown Copyright (2019). All Rights reserved. NNB GenCo 0100060408.



DOCUMENT:
SIZEWELL C
FLOOD RISK ASSESSMENT ADDENDUM
COASTAL MODELLING RESULTS

DRAWING TITLE:
BASELINE FLOOD DEPTH 1000-YEAR
COASTAL INUNDATION EVENT 2190 EPOCH

DRAWING NO:
FIGURE A.6

DATE:	DRAWN:	SCALE:	REVISION:
JAN 2021	E.H.	1:22,500 @A3	2.0

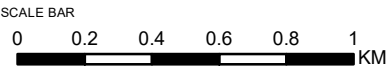

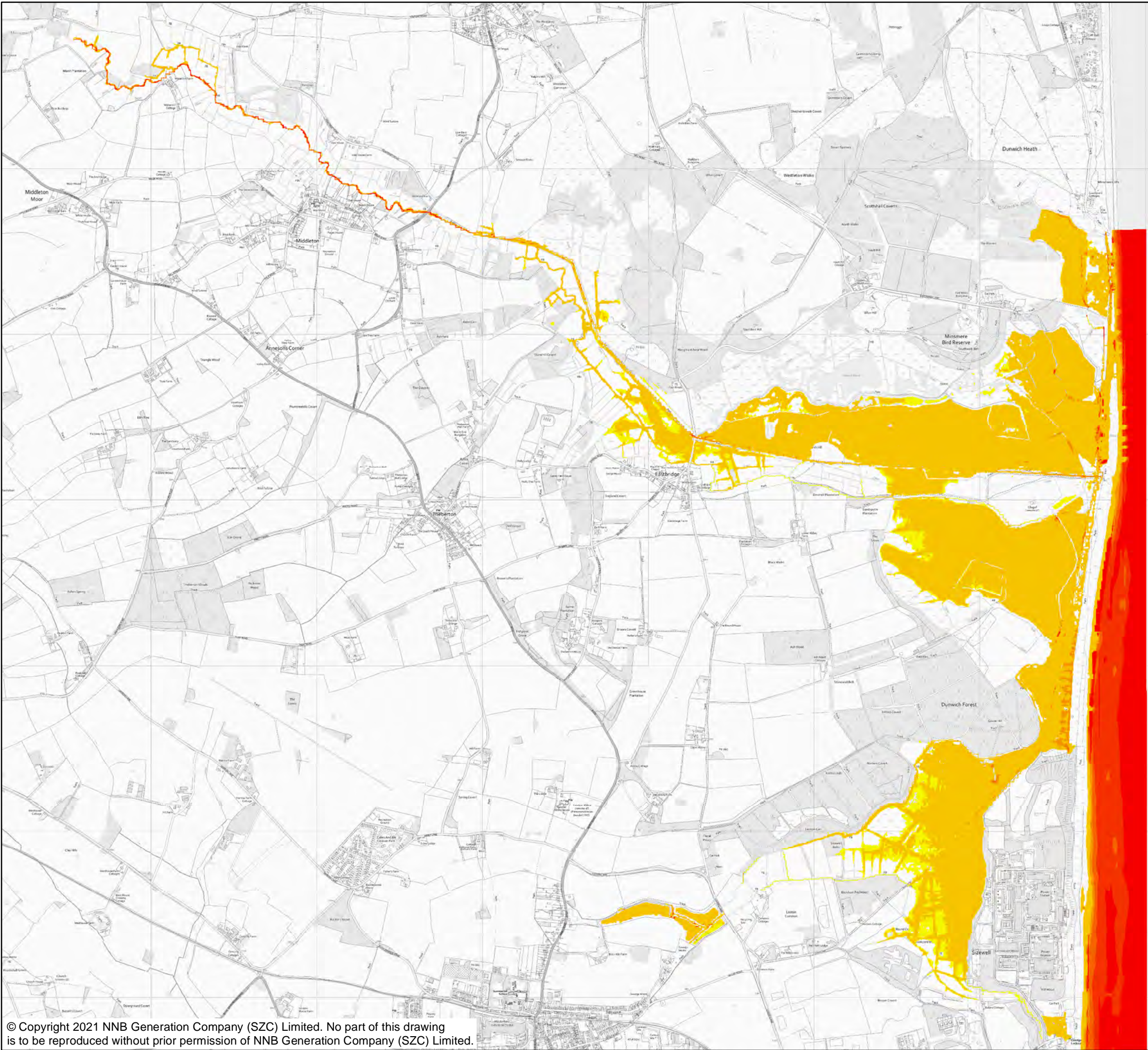

NOTES

KEY

MAX VELOCITY (M/S)	
	0.00
	0.00 - 0.25
	0.25 - 0.50
	0.50 - 0.75
	0.75 - 1.00
	1.00 - 1.50

NOT PROTECTIVELY MARKED

COPYRIGHT
Reproduced from Ordnance Survey map with the permission of Ordnance Survey on behalf of the controller of Her Majesty's Stationary Office © Crown Copyright (2019). All Rights reserved. NNB GenCo 0100060408.



DOCUMENT:
SIZEWELL C
FLOOD RISK ASSESSMENT ADDENDUM
COASTAL MODELLING RESULTS

DRAWING TITLE:
BASELINE VELOCITY 200-YEAR
COASTAL INUNDATION EVENT 2030 EPOCH

DRAWING NO:
FIGURE A.7

DATE: JAN 2021	DRAWN: E.H.	SCALE: 1:22,500 @ A3	REVISION: 2.0
-------------------	----------------	-------------------------	------------------

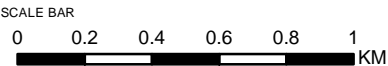

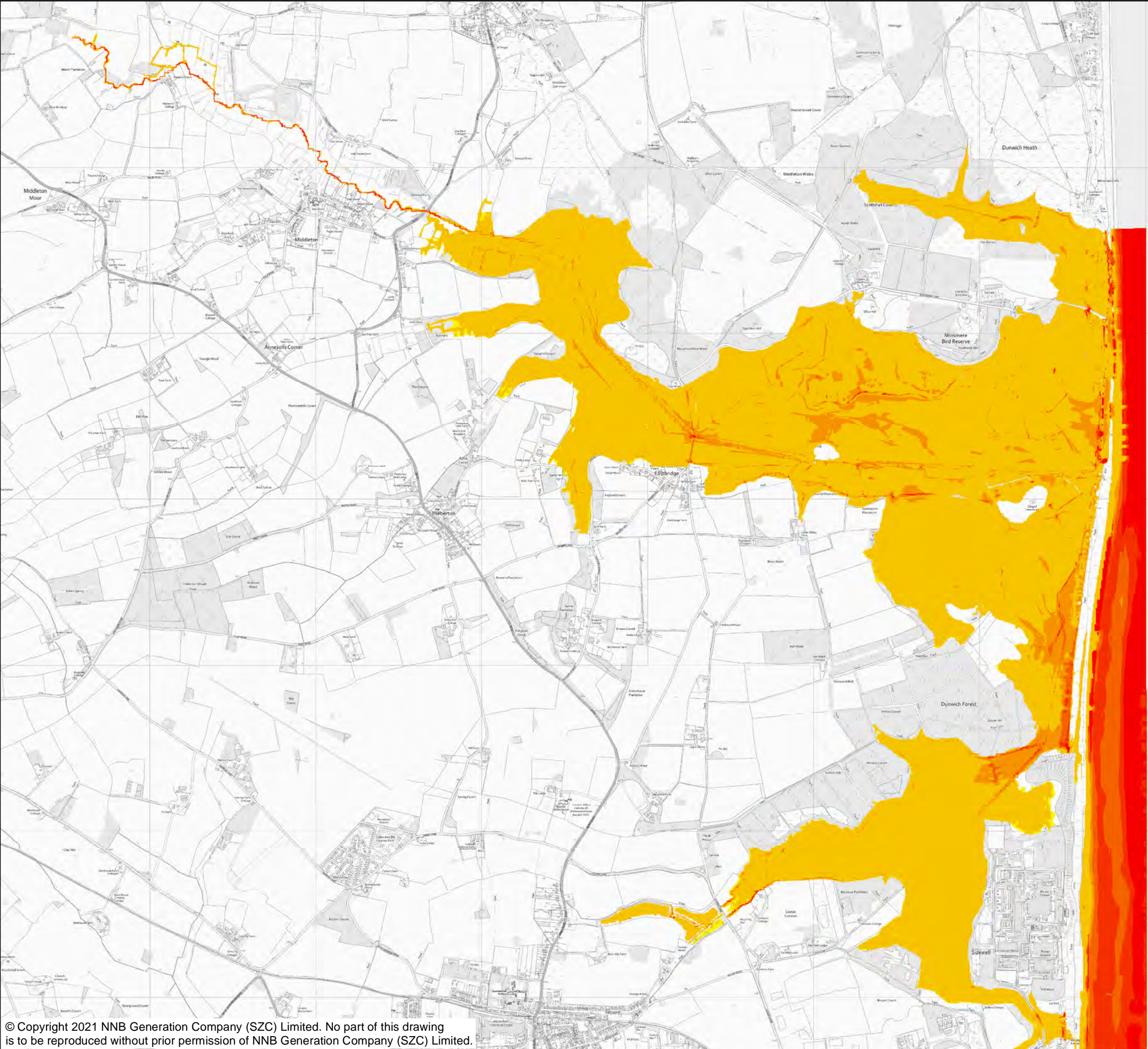

NOTES

KEY

MAX VELOCITY (M/S)

- 0.00
- 0.00 - 0.25
- 0.25 - 0.50
- 0.50 - 0.75
- 0.75 - 1.00
- > 1.00

NOT PROTECTIVELY MARKED

COPYRIGHT
Reproduced from Ordnance Survey map with the permission of Ordnance Survey on behalf of the controller of Her Majesty's Stationary Office © Crown Copyright (2019). All Rights reserved. NNB GenCo 0100060408.



DOCUMENT:
SIZEWELL C
FLOOD RISK ASSESSMENT ADDENDUM
COASTAL MODELLING RESULTS

DRAWING TITLE:
BASELINE VELOCITY 200-YEAR
COASTAL INUNDATION EVENT 2090 EPOCH

DRAWING NO:
FIGURE A.8

DATE: JAN 2021 DRAWN: E.H. SCALE: 1:22,500 @ A3 REVISION: 2.0

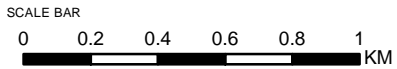

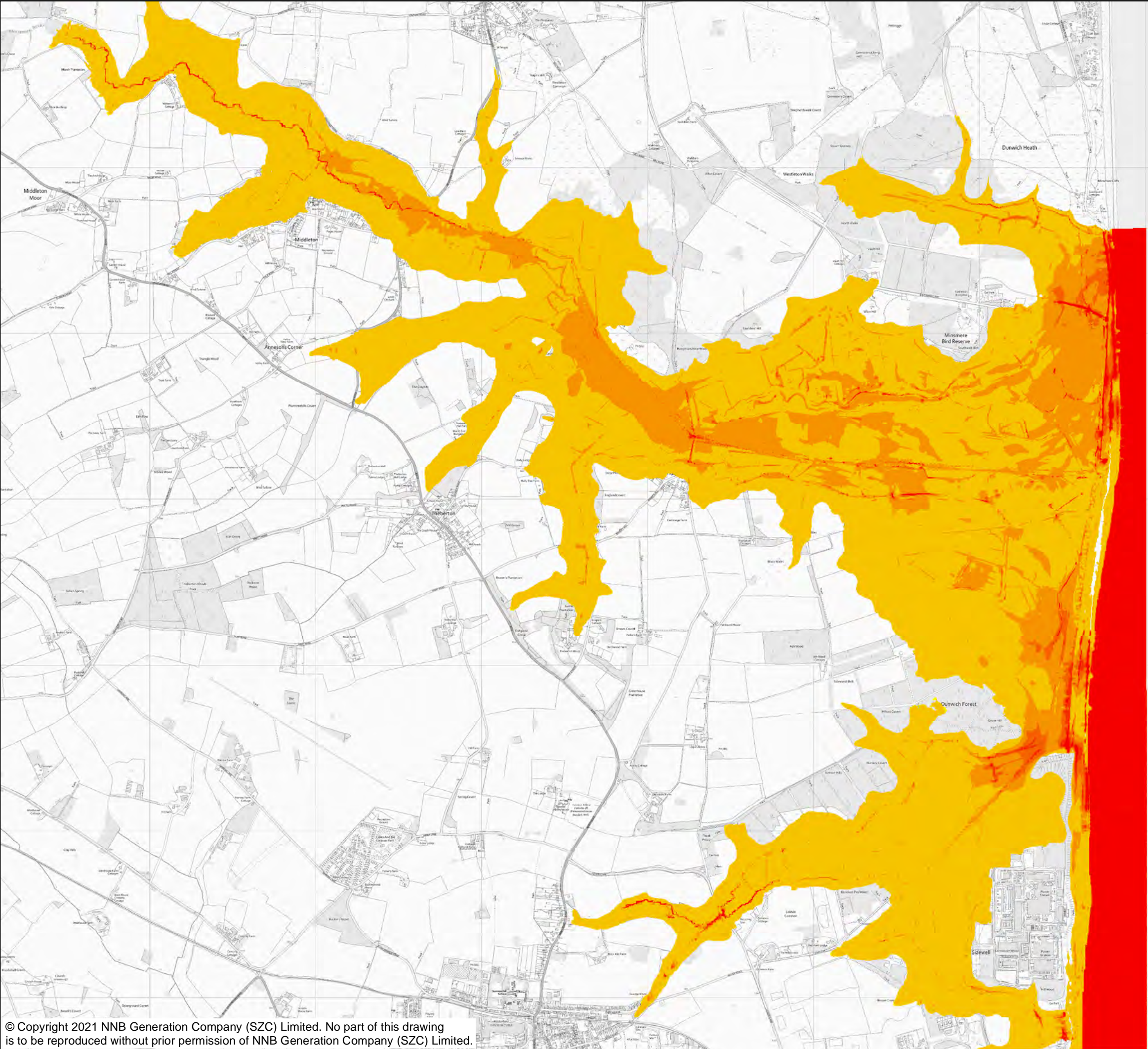

NOTES

KEY

MAX VELOCITY (M/S)

- 0.00
- 0.00 - 0.25
- 0.25 - 0.50
- 0.50 - 0.75
- 0.75 - 1.00
- > 1.00

NOT PROTECTIVELY MARKED

COPYRIGHT
Reproduced from Ordnance Survey map with the permission of Ordnance Survey on behalf of the controller of Her Majesty's Stationary Office © Crown Copyright (2019). All Rights reserved. NNB GenCo 0100060408.



DOCUMENT:
SIZEWELL C
FLOOD RISK ASSESSMENT ADDENDUM
COASTAL MODELLING RESULTS

DRAWING TITLE:
BASELINE VELOCITY 200-YEAR
COASTAL INUNDATION EVENT 2190 EPOCH

DRAWING NO:
FIGURE A.9

DATE: JAN 2021 DRAWN: E.H. SCALE: 1:22,500 @ A3 REVISION: 2.0

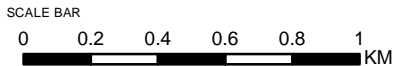

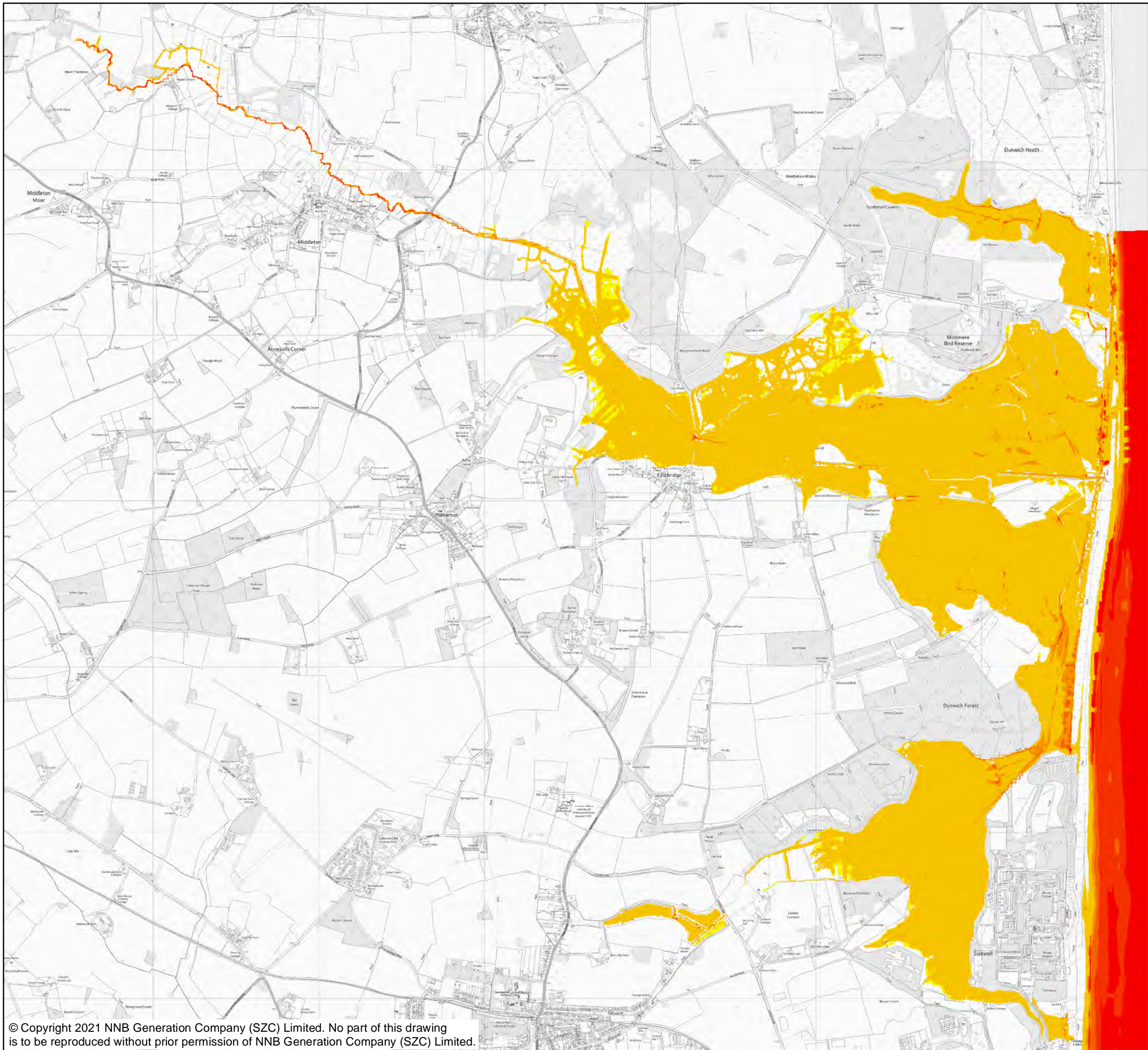

NOTES

KEY

MAX VELOCITY (M/S)

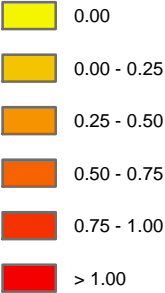

NOT PROTECTIVELY MARKED

COPYRIGHT
Reproduced from Ordnance Survey map with the permission of Ordnance Survey on behalf of the controller of Her Majesty's Stationary Office © Crown Copyright (2019). All Rights reserved. NNB GenCo 0100060408.



DOCUMENT:
SIZEWELL C
FLOOD RISK ASSESSMENT ADDENDUM
COASTAL MODELLING RESULTS

DRAWING TITLE:
BASELINE VELOCITY 1000-YEAR
COASTAL INUNDATION EVENT 2030 EPOCH

DRAWING NO:
FIGURE A.10

DATE: JAN 2021 DRAWN: E.H. SCALE: 1:22,500 @A3 REVISION: 2.0

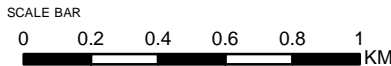

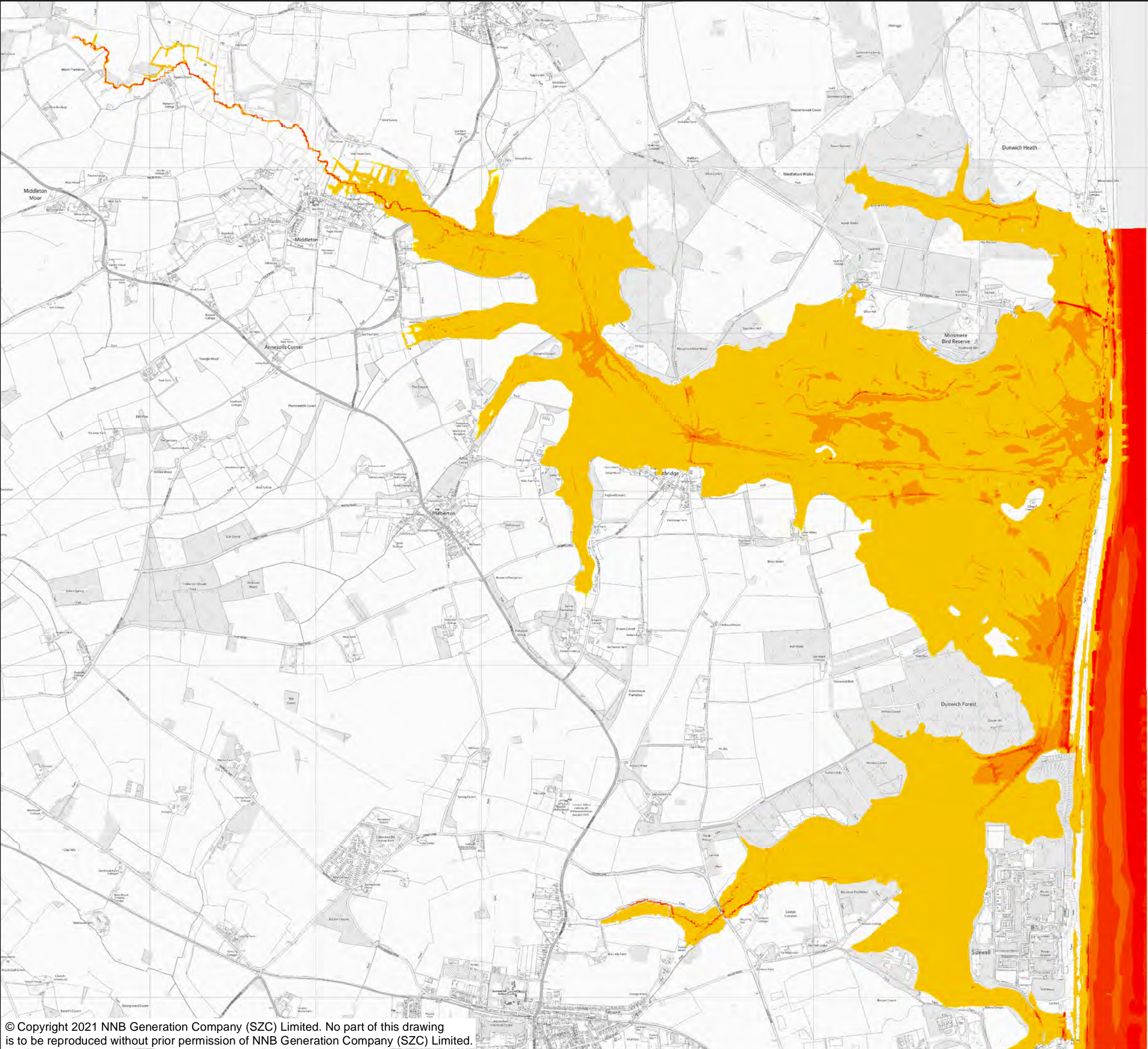

NOTES

KEY

MAX VELOCITY (M/S)



NOT PROTECTIVELY MARKED

COPYRIGHT
Reproduced from Ordnance Survey map with the permission of Ordnance Survey on behalf of the controller of Her Majesty's Stationary Office © Crown Copyright (2019). All Rights reserved. NNB GenCo 0100060408.



DOCUMENT:
SIZEWELL C
FLOOD RISK ASSESSMENT ADDENDUM
COASTAL MODELLING RESULTS

DRAWING TITLE:
BASELINE VELOCITY 1000-YEAR
COASTAL INUNDATION EVENT 2090 EPOCH

DRAWING NO:
FIGURE A.11

DATE: JAN 2021 DRAWN: E.H. SCALE: 1:22,500 @ A3 REVISION: 2.0

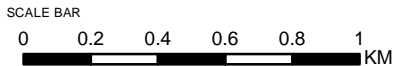

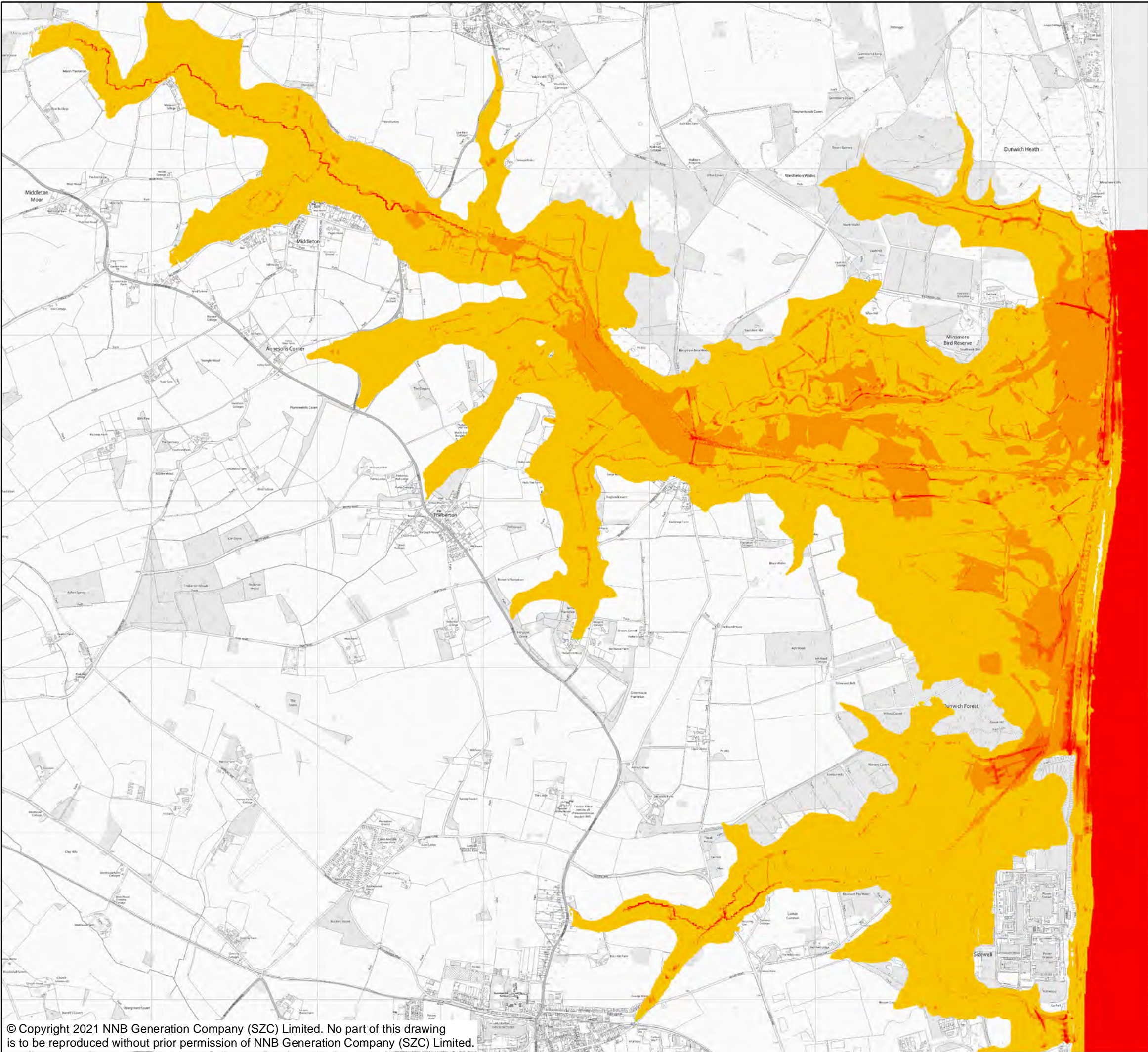

NOTES

KEY

MAX VELOCITY (M/S)

- 0.00
- 0.00 - 0.25
- 0.25 - 0.50
- 0.50 - 0.75
- 0.75 - 1.00
- > 1.00

NOT PROTECTIVELY MARKED

COPYRIGHT
Reproduced from Ordnance Survey map with the permission of Ordnance Survey on behalf of the controller of Her Majesty's Stationary Office © Crown Copyright (2019). All Rights reserved. NNB GenCo 0100060408.



DOCUMENT:
SIZEWELL C
FLOOD RISK ASSESSMENT ADDENDUM
COASTAL MODELLING RESULTS

DRAWING TITLE:
BASELINE VELOCITY 1000-YEAR
COASTAL INUNDATION EVENT 2190 EPOCH

DRAWING NO:
FIGURE A.12

DATE: JAN 2021 DRAWN: E.H. SCALE: 1:22,500 @ A3 REVISION: 2.0

SCALE BAR
0 0.2 0.4 0.6 0.8 1 KM

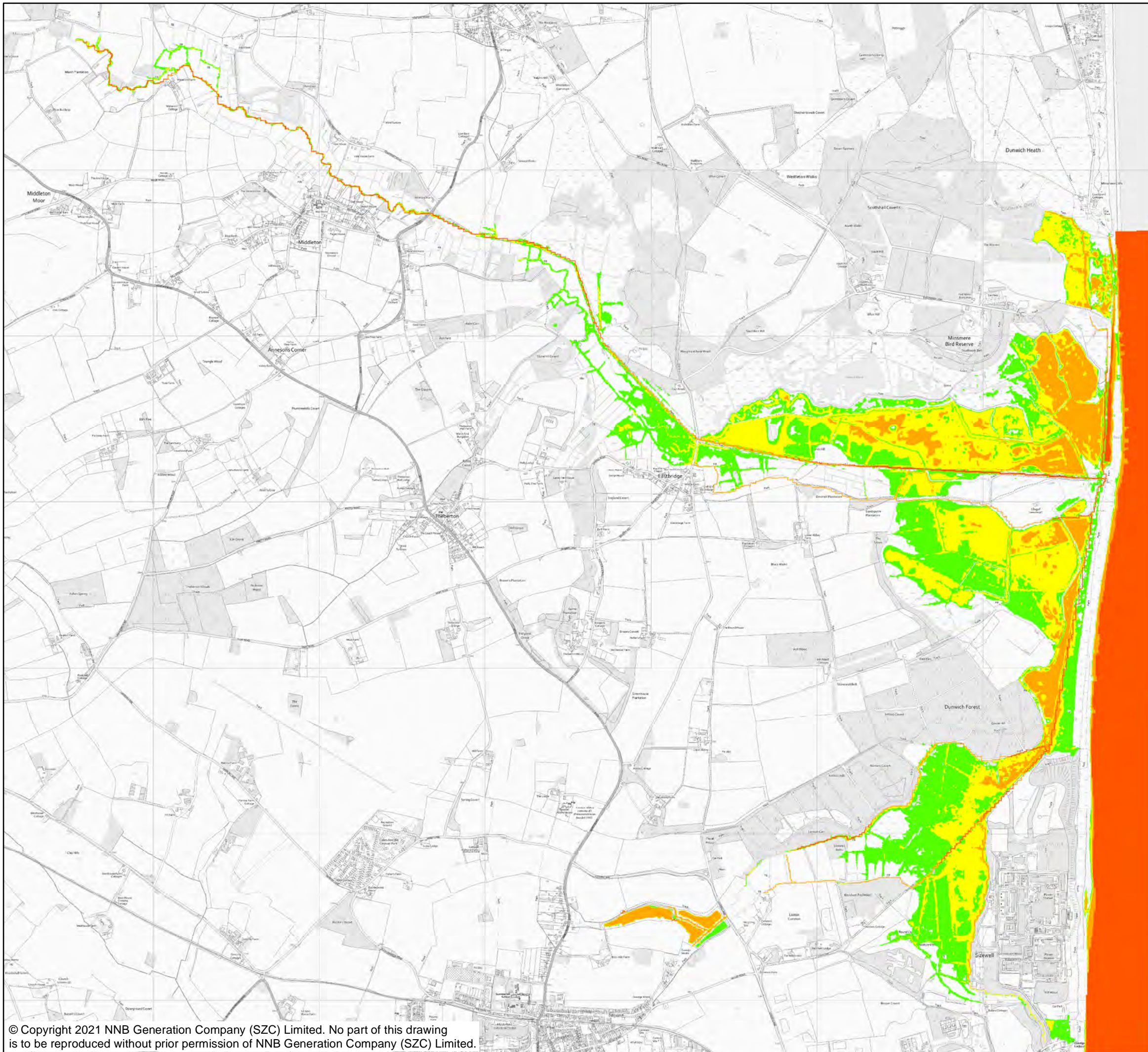

NOTES

KEY

MAX HAZARD

- LESS THAN 0.75 (LOW HAZARD)
- BETWEEN 0.75 AND 1.25 (DANGER FOR SOME)
- BETWEEN 1.25 AND 2.0 (DANGER FOR MOST)
- GREATER THAN 2.0 (DANGER FOR ALL)

NOT PROTECTIVELY MARKED

COPYRIGHT
Reproduced from Ordnance Survey map with the permission of Ordnance Survey on behalf of the controller of Her Majesty's Stationary Office © Crown Copyright (2019). All Rights reserved. NNB GenCo 0100060408.



DOCUMENT:
SIZEWELL C
FLOOD RISK ASSESSMENT ADDENDUM
COASTAL MODELLING RESULTS

DRAWING TITLE:
BASELINE HAZARD 200-YEAR
COASTAL INUNDATION EVENT 2030 EPOCH

DRAWING NO:
FIGURE A.13

DATE: JAN 2021 DRAWN: E.H. SCALE: 1:22,500 @ A3 REVISION: 2.0

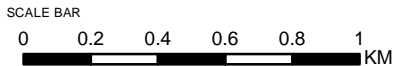

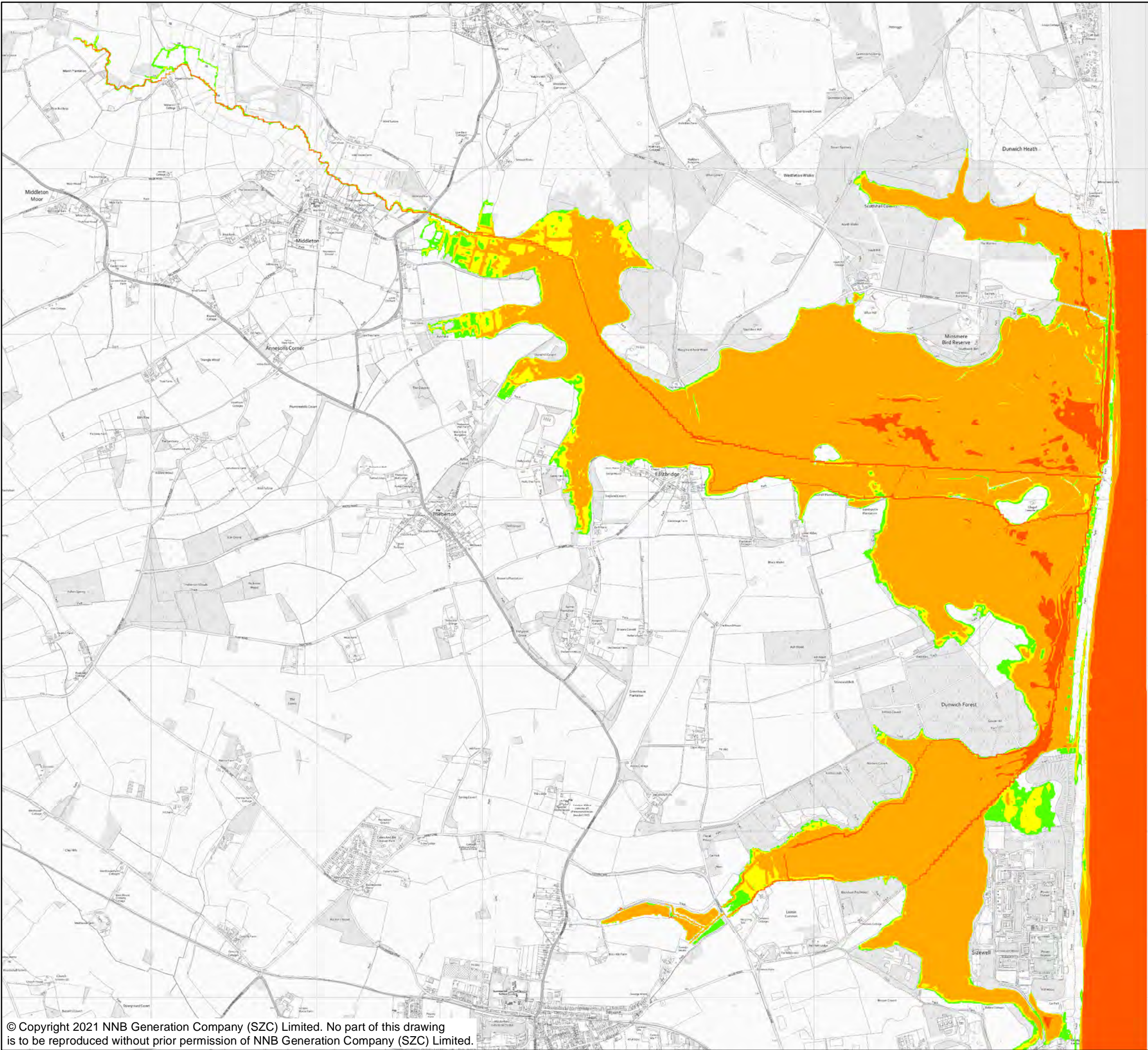

NOTES

KEY

MAX HAZARD

- LESS THAN 0.75 (LOW HAZARD)
- BETWEEN 0.75 AND 1.25 (DANGER FOR SOME)
- BETWEEN 1.25 AND 2.0 (DANGER FOR MOST)
- GREATER THAN 2.0 (DANGER FOR ALL)

NOT PROTECTIVELY MARKED

COPYRIGHT
Reproduced from Ordnance Survey map with the permission of Ordnance Survey on behalf of the controller of Her Majesty's Stationary Office © Crown Copyright (2019). All Rights reserved. NNB GenCo 0100060408.



DOCUMENT:
SIZEWELL C
FLOOD RISK ASSESSMENT ADDENDUM
COASTAL MODELLING RESULTS

DRAWING TITLE:
BASELINE HAZARD 200-YEAR
COASTAL INUNDATION EVENT 2090 EPOCH

DRAWING NO:
FIGURE A.14

DATE: JAN 2021 DRAWN: E.H. SCALE: 1:22,500 @ A3 REVISION: 2.0

SCALE BAR
0 0.2 0.4 0.6 0.8 1 KM

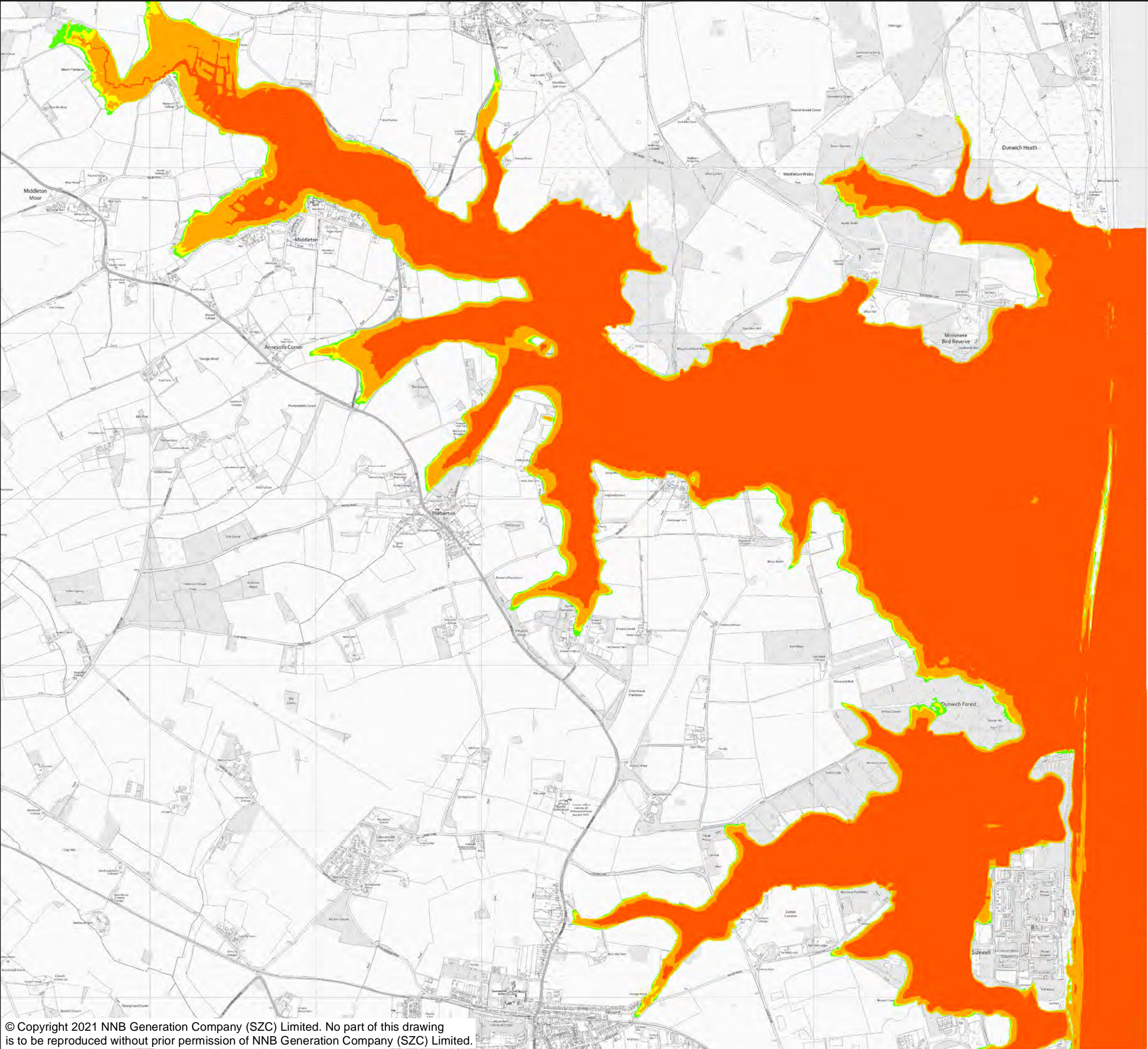

NOTES

KEY

MAX HAZARD

- LESS THAN 0.75 (LOW HAZARD)
- BETWEEN 0.75 AND 1.25 (DANGER FOR SOME)
- BETWEEN 1.25 AND 2.0 (DANGER FOR MOST)
- GREATER THAN 2.0 (DANGER FOR ALL)

NOT PROTECTIVELY MARKED

COPYRIGHT
Reproduced from Ordnance Survey map with the permission of Ordnance Survey on behalf of the controller of Her Majesty's Stationary Office © Crown Copyright (2019). All Rights reserved. NNB GenCo 0100060408.



DOCUMENT:
SIZEWELL C
FLOOD RISK ASSESSMENT ADDENDUM
COASTAL MODELLING RESULTS

DRAWING TITLE:
BASELINE HAZARD 200-YEAR
COASTAL INUNDATION EVENT 2190 EPOCH

DRAWING NO:
FIGURE A.15

DATE: JAN 2021 DRAWN: E.H. SCALE: 1:22,500 @ A3 REVISION: 2.0

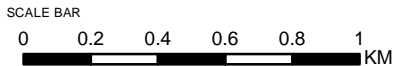

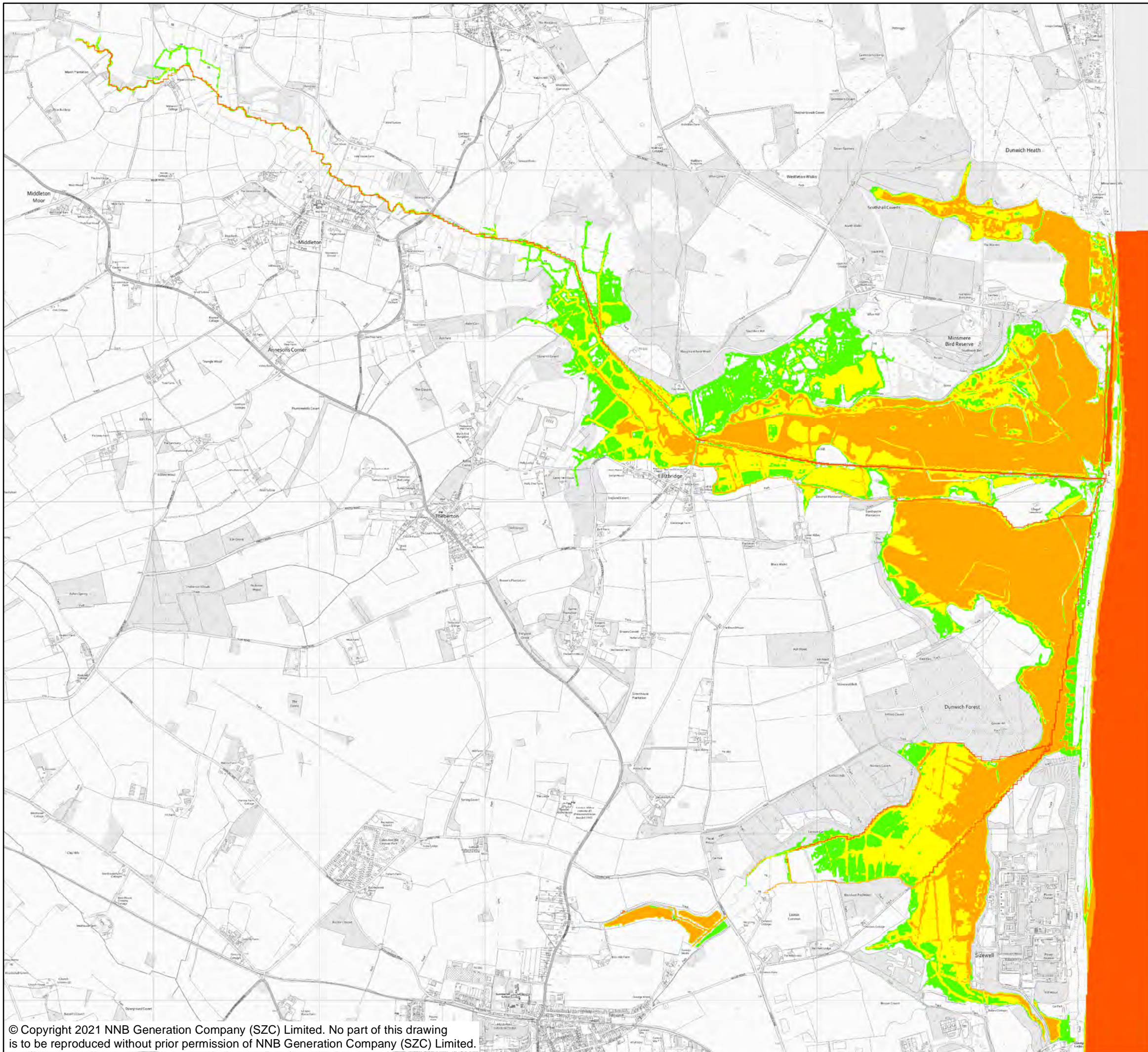

NOTES

KEY

MAX HAZARD

- LESS THAN 0.75 (LOW HAZARD)
- BETWEEN 0.75 AND 1.25 (DANGER FOR SOME)
- BETWEEN 1.25 AND 2.0 (DANGER FOR MOST)
- GREATER THAN 2.0 (DANGER FOR ALL)

NOT PROTECTIVELY MARKED

COPYRIGHT
Reproduced from Ordnance Survey map with the permission of Ordnance Survey on behalf of the controller of Her Majesty's Stationary Office © Crown Copyright (2019). All Rights reserved. NNB GenCo 0100060408.



DOCUMENT:
SIZEWELL C
FLOOD RISK ASSESSMENT ADDENDUM
COASTAL MODELLING RESULTS

DRAWING TITLE:
BASELINE HAZARD 1000-YEAR
COASTAL INUNDATION EVENT 2030 EPOCH

DRAWING NO:
FIGURE A.16

DATE: JAN 2021 DRAWN: E.H. SCALE: 1:22,500 @ A3 REVISION: 2.0

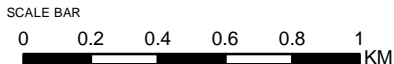

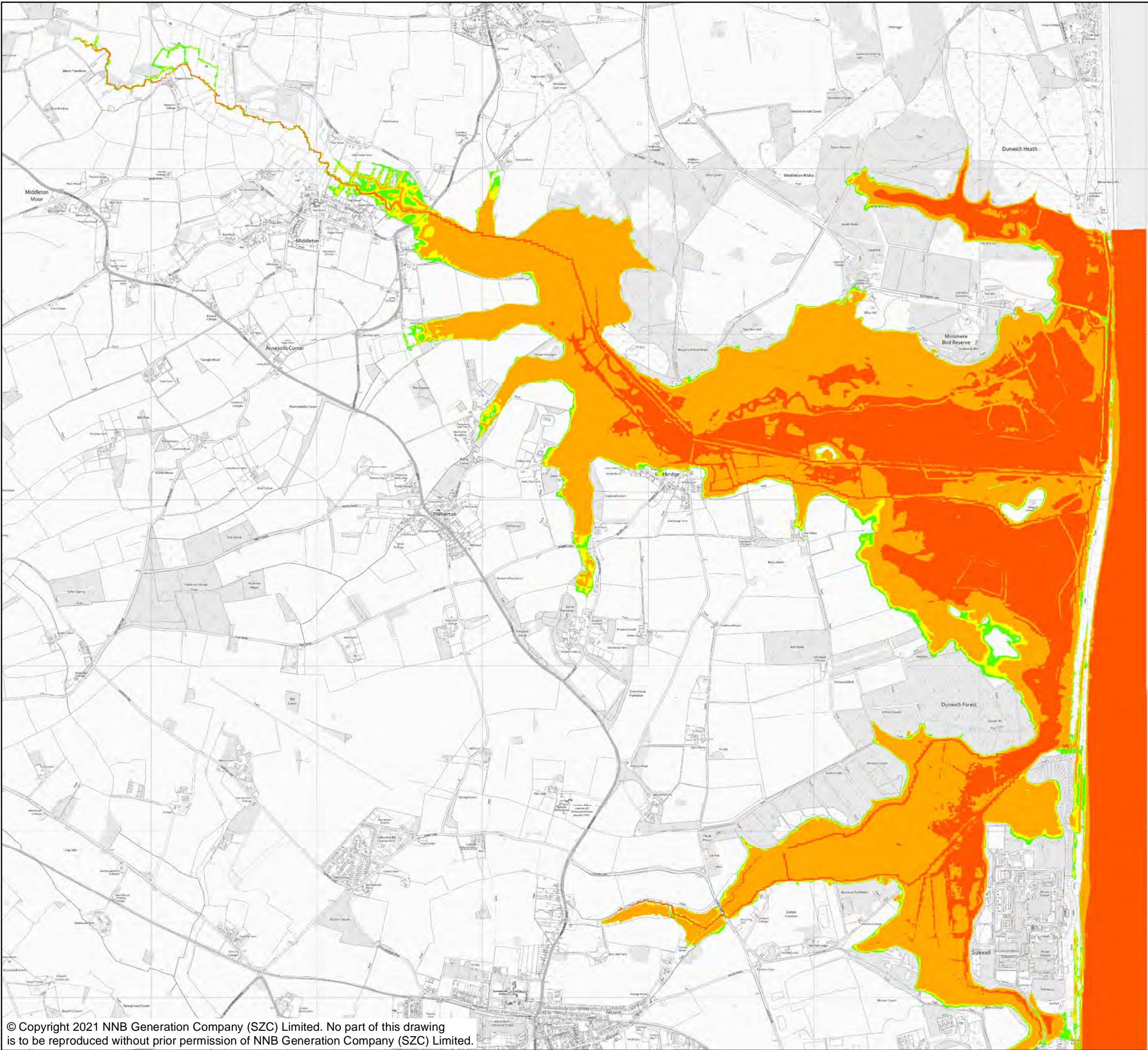

NOTES

KEY

MAX HAZARD

- LESS THAN 0.75
(LOW HAZARD)
- BETWEEN 0.75 AND 1.25
(DANGER FOR SOME)
- BETWEEN 1.25 AND 2.0
(DANGER FOR MOST)
- GREATER THAN 2.0
(DANGER FOR ALL)

NOT PROTECTIVELY MARKED

COPYRIGHT
Reproduced from Ordnance Survey map with the permission of
Ordnance Survey on behalf of the controller of Her Majesty's
Stationary Office © Crown Copyright (2019). All Rights
reserved. NNB GenCo 0100060408.



DOCUMENT:
SIZEWELL C
FLOOD RISK ASSESSMENT ADDENDUM
COASTAL MODELLING RESULTS

DRAWING TITLE:
BASELINE HAZARD 1000-YEAR
COASTAL INUNDATION EVENT 2090 EPOCH

DRAWING NO:
FIGURE A.17

DATE: JAN 2021 DRAWN: E.H. SCALE: 1:22,500 @ A3 REVISION: 2.0

SCALE BAR
0 0.2 0.4 0.6 0.8 1 KM

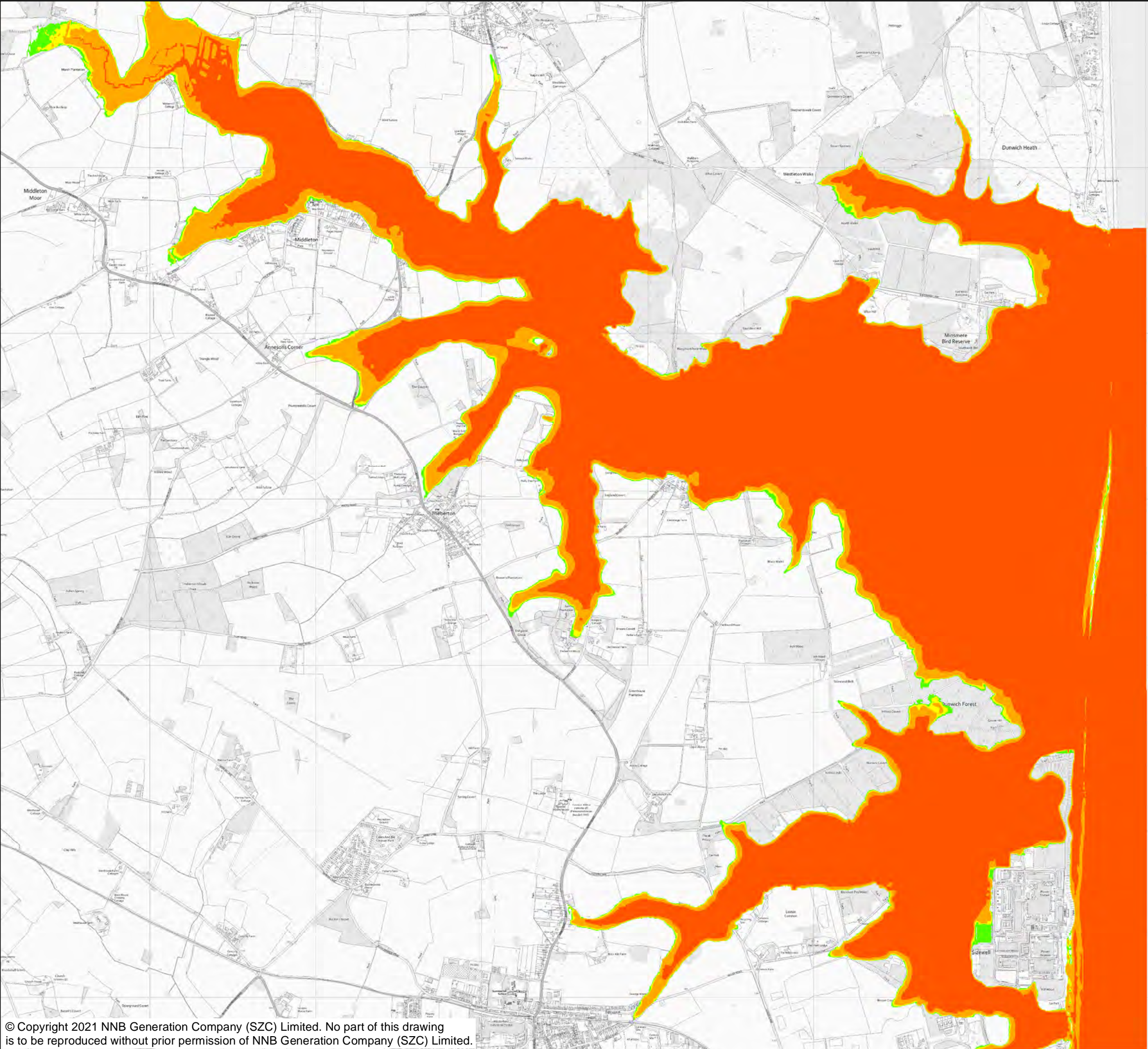

NOTES

KEY

MAX HAZARD

- LESS THAN 0.75 (LOW HAZARD)
- BETWEEN 0.75 AND 1.25 (DANGER FOR SOME)
- BETWEEN 1.25 AND 2.0 (DANGER FOR MOST)
- GREATER THAN 2.0 (DANGER FOR ALL)

NOT PROTECTIVELY MARKED

COPYRIGHT
Reproduced from Ordnance Survey map with the permission of Ordnance Survey on behalf of the controller of Her Majesty's Stationary Office © Crown Copyright (2019). All Rights reserved. NNB GenCo 0100060408.



DOCUMENT:
SIZEWELL C
FLOOD RISK ASSESSMENT ADDENDUM
COASTAL MODELLING RESULTS

DRAWING TITLE:
BASELINE HAZARD 1000-YEAR
COASTAL INUNDATION EVENT 2190 EPOCH

DRAWING NO:
FIGURE A.18

DATE: JAN 2021 DRAWN: E.H. SCALE: 1:22,500 @ A3 REVISION: 2.0

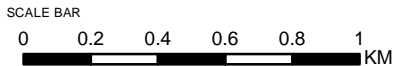

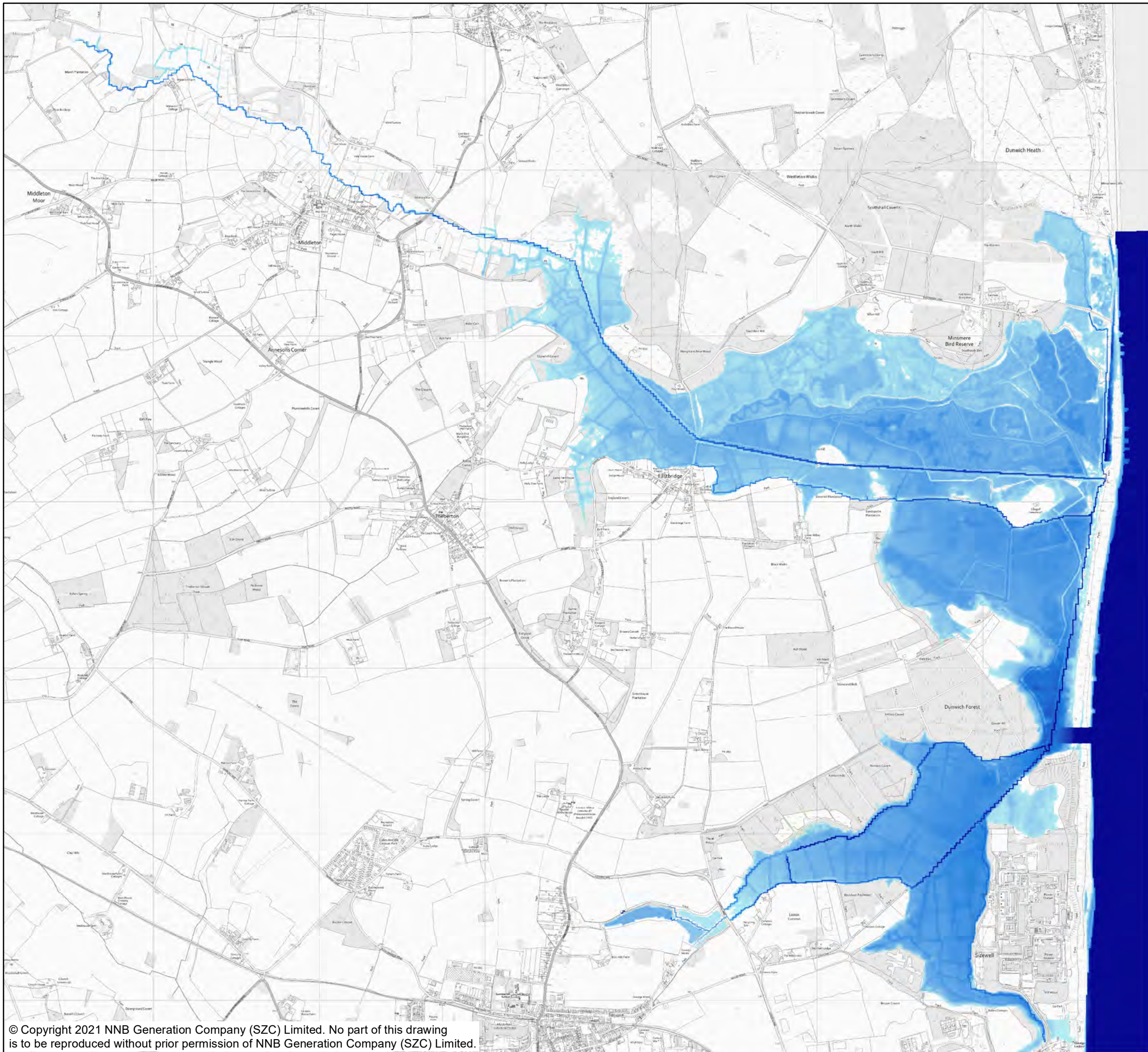

NOTES

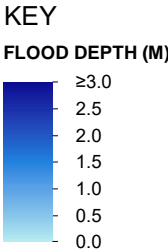

NOT PROTECTIVELY MARKED

COPYRIGHT
Reproduced from Ordnance Survey map with the permission of Ordnance Survey on behalf of the controller of Her Majesty's Stationary Office © Crown Copyright (2019). All Rights reserved. NNB GenCo 0100060408.



DOCUMENT:
SIZEWELL C
FLOOD RISK ASSESSMENT ADDENDUM
COASTAL MODELLING RESULTS

DRAWING TITLE:
BASELINE FLOOD DEPTH 200-YEAR
BREACH EVENT 2030 EPOCH

DRAWING NO:
FIGURE A.19

DATE:	DRAWN:	SCALE:	REVISION:
JAN 2021	E.H.	1:22,500 @A3	2.0

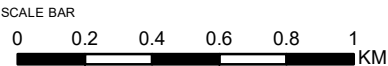

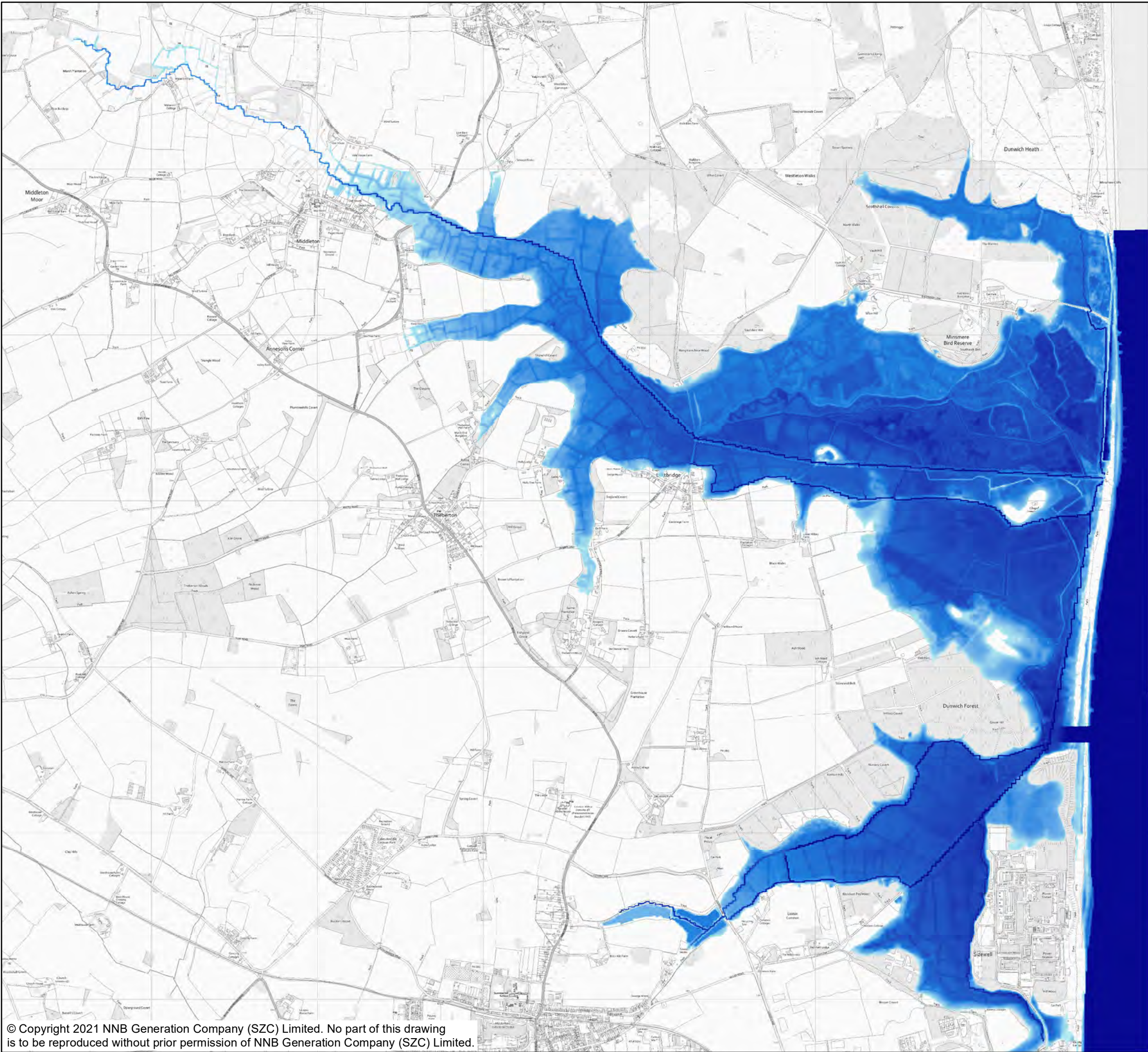

NOTES

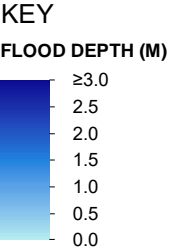

NOT PROTECTIVELY MARKED

COPYRIGHT
Reproduced from Ordnance Survey map with the permission of Ordnance Survey on behalf of the controller of Her Majesty's Stationary Office © Crown Copyright (2019). All Rights reserved. NNB GenCo 0100060408.



DOCUMENT:
SIZEWELL C
FLOOD RISK ASSESSMENT ADDENDUM
COASTAL MODELLING RESULTS

DRAWING TITLE:
BASELINE FLOOD DEPTH 200-YEAR
BREACH EVENT 2090 EPOCH

DRAWING NO:
FIGURE A.20

DATE:	DRAWN:	SCALE:	REVISION:
JAN 2021	E.H.	1:22,500 @A3	2.0

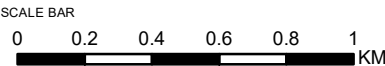

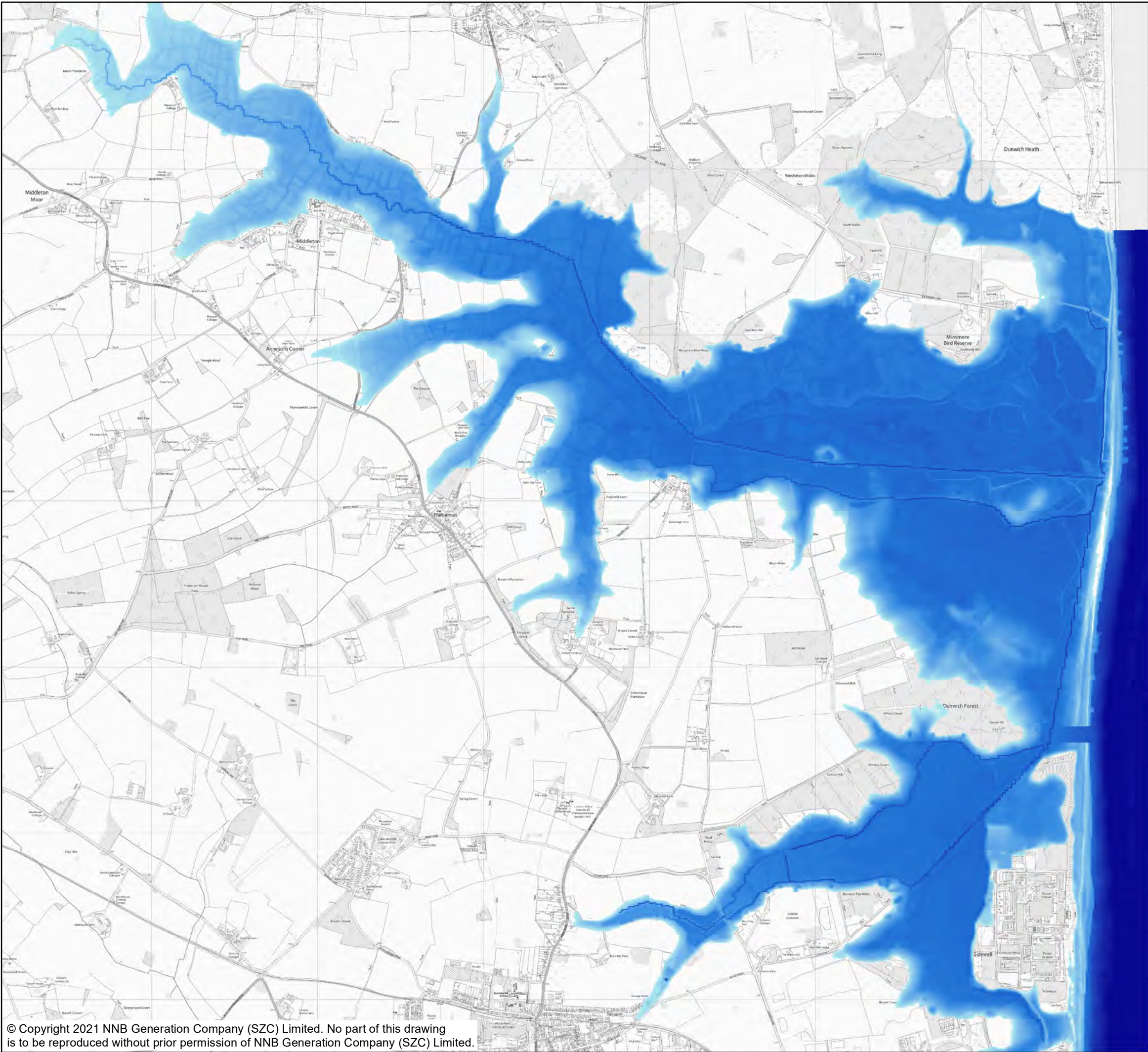

NOTES

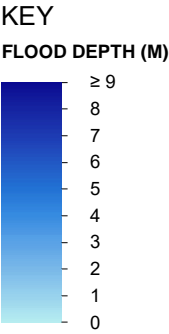

NOT PROTECTIVELY MARKED

COPYRIGHT
Reproduced from Ordnance Survey map with the permission of Ordnance Survey on behalf of the controller of Her Majesty's Stationary Office © Crown Copyright (2019). All Rights reserved. NNB GenCo 0100060408.



DOCUMENT:
SIZEWELL C
FLOOD RISK ASSESSMENT ADDENDUM
COASTAL MODELLING RESULTS

DRAWING TITLE:
BASELINE FLOOD DEPTH 200-YEAR
BREACH EVENT 2190 EPOCH

DRAWING NO:
FIGURE A.21

DATE:	DRAWN:	SCALE:	REVISION:
JAN 2021	E.H.	1:22,500 @A3	2.0

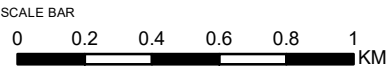

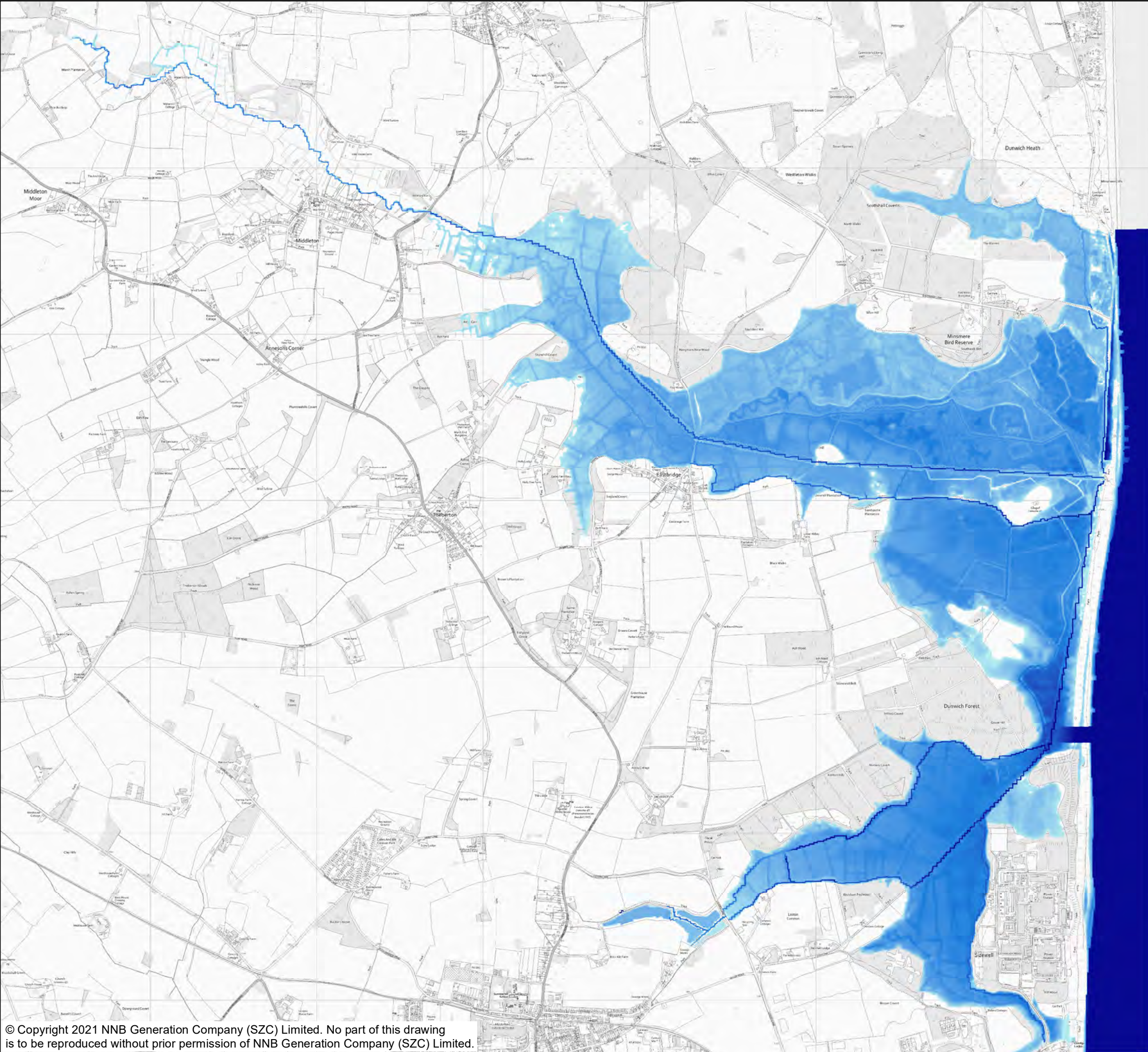

NOTES

KEY

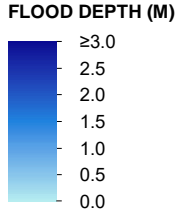

NOT PROTECTIVELY MARKED

COPYRIGHT
Reproduced from Ordnance Survey map with the permission of Ordnance Survey on behalf of the controller of Her Majesty's Stationary Office © Crown Copyright (2019). All Rights reserved. NNB GenCo 0100060408.



DOCUMENT:
SIZEWELL C
FLOOD RISK ASSESSMENT ADDENDUM
COASTAL MODELLING RESULTS

DRAWING TITLE:
BASELINE FLOOD DEPTH 1000-YEAR
BREACH EVENT 2030 EPOCH

DRAWING NO:
FIGURE A.22

DATE:	DRAWN:	SCALE:	REVISION:
JAN 2021	E.H.	1:22,500 @A3	2.0

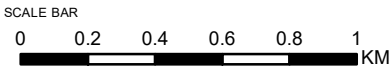

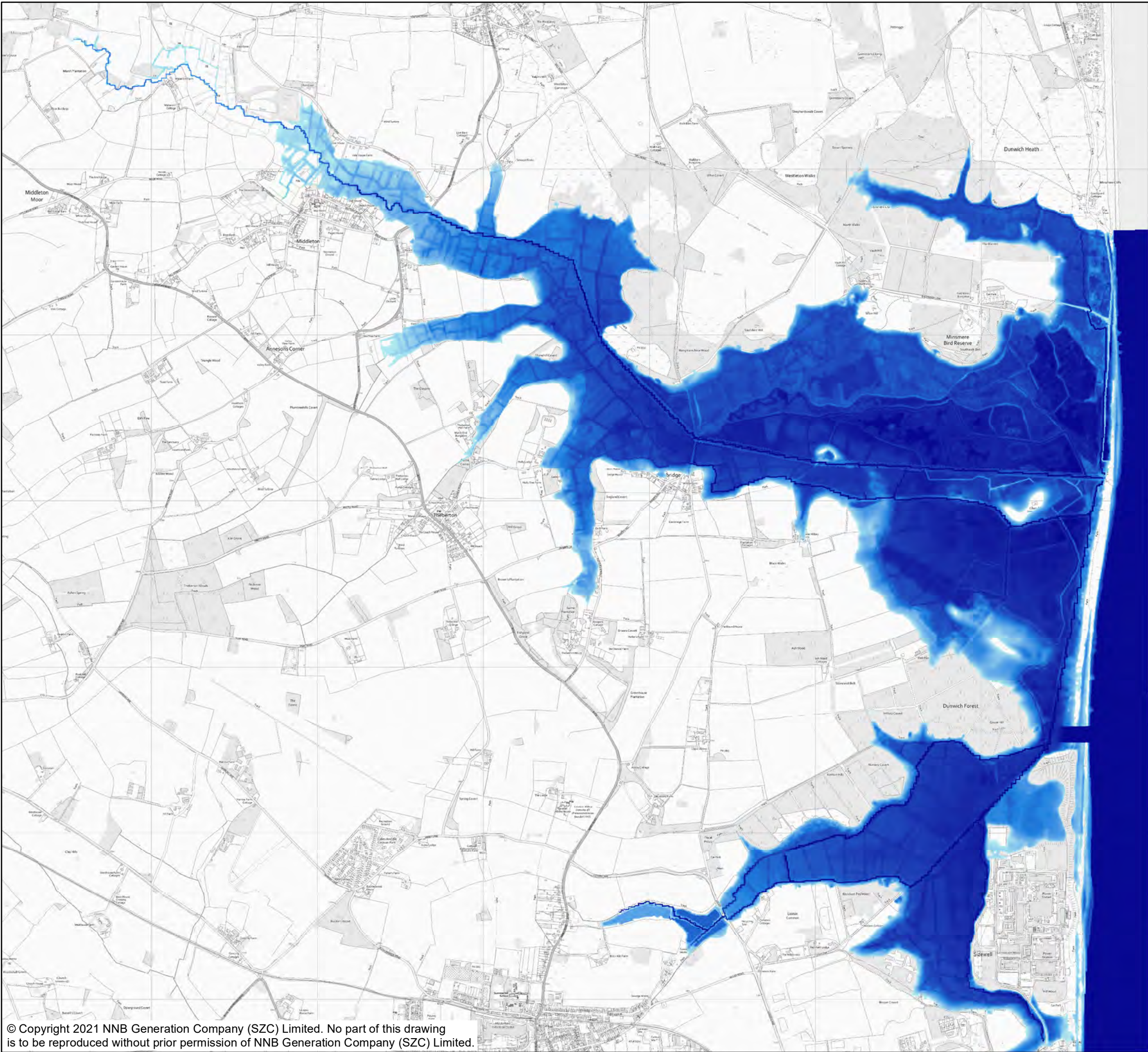

NOTES

KEY

FLOOD DEPTH (M)

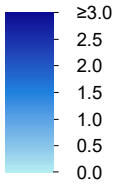

NOT PROTECTIVELY MARKED

COPYRIGHT
Reproduced from Ordnance Survey map with the permission of Ordnance Survey on behalf of the controller of Her Majesty's Stationary Office © Crown Copyright (2019). All Rights reserved. NNB GenCo 0100060408.



DOCUMENT:
SIZEWELL C
FLOOD RISK ASSESSMENT ADDENDUM
COASTAL MODELLING RESULTS

DRAWING TITLE:
BASELINE FLOOD DEPTH 1000-YEAR
BREACH EVENT 2090 EPOCH

DRAWING NO:
FIGURE A.23

DATE: JAN 2021 **DRAWN:** E.H. **SCALE:** 1:22,500 @A3 **REVISION:** 2.0

